Building Reputation for Content through Twitter

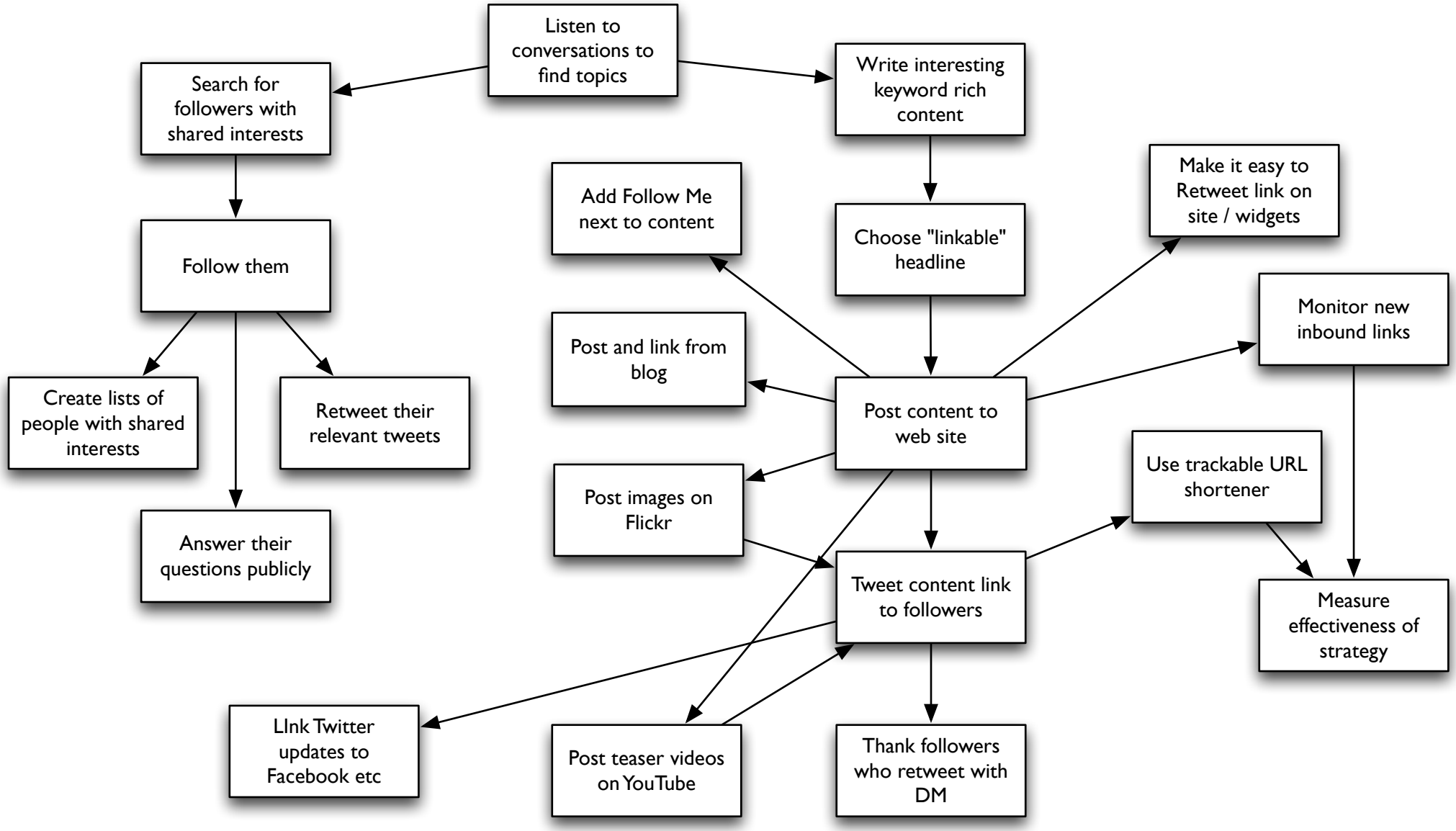

(c) Jonathan Briggs, 2010 Follow jonathanbriggs on Twitter